

# HALO AP<sup>®</sup>

CASE-CENTRIC DIGITAL PATHOLOGY MANAGEMENT SOFTWARE

## AI Powered, Pathologist Driven



**indica labs**  
AI-POWERED PATHOLOGY

For In Vitro Diagnostic Use

Advancing Cancer Diagnostics  
Improving Lives

**Leica**  
BIO SYSTEMS



**HALO AP<sup>®</sup>** brings together patient data, whole slide images, and AI-based decision support in an ergonomic, case-based platform ideal for remote work.

# HALO AP<sup>®</sup>



An AI-powered, pathologist-driven diagnostic pathology platform that supports primary diagnosis, second opinions, multidisciplinary team meetings, clinical trials, and more.

## What sets HALO AP<sup>®</sup> apart?

- + User-friendly platform with complete toolkit for efficient, standardized diagnosis
- + Intuitive workflows streamline Multidisciplinary Team Meetings and Tumor Boards
- + Incorporate AI and image analysis at any stage of your journey
- + Collaborate with colleagues, near and far, with the click of a mouse
- + Comprehensive integration, training, and support services
- + Secure cloud or on-premise deployments that work with your existing LIS | LIMS system



# WORK WITH YOUR EXISTING SYSTEM

**1** Image whole slides & scan barcode



Aperio GT 450 DX scanner

View patient and case data in LIS | LIMS and HALO AP® **4**

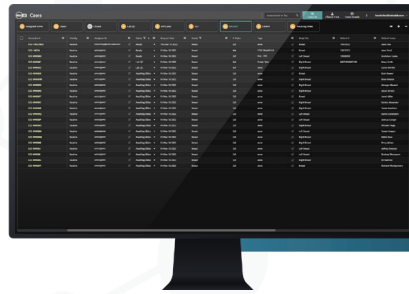

**2** HALO AP® assembles case using barcode and LIS | LIMS data

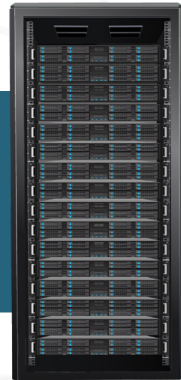

HALO AP® Server

Analyze slides, incorporate AI decision-support, and diagnose **5**



**3** View case images in HALO AP®

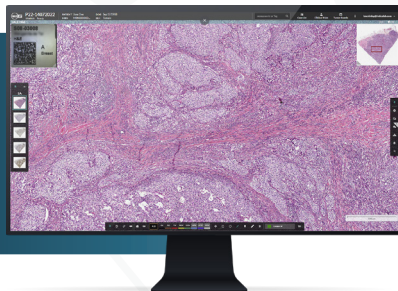

Push results to Pathology Report or LIS | LIMS **6**

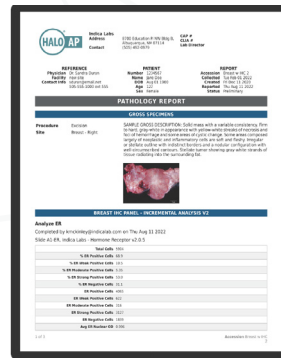

# INTEGRATED DIGITAL PATHOLOGY



## Platform Compatibility & Integration

HALO AP® works with your laboratory information system instead of replacing it. Access the right data at the right time by integrating with LIS | LIMS systems, eliminating the need to move between platforms. Open, API-first technology supports bi-directional connectivity to any application.

## Customized and Secure Deployments

HALO AP® can be deployed on-premise or in the cloud to work within your IT framework. You can count on AWS Certified Solution Architects, Technical Solutions team, and our knowledgeable applications support.

# STANDARDIZED REPORTING

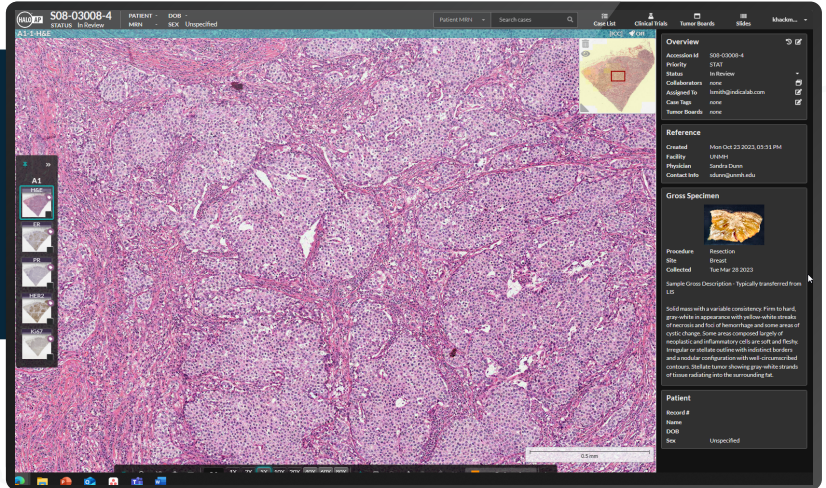

**Cases** | Patient MRN | Search cases | Resident

Assigned to Me | 11 Prostate AI | 4 ERGO | 23 lab QC | 19 Demo | 19 LAEBB Clinical Trial | Default

Accession #	# Slides	Status	Assigned To	Case Tags	Priority	Created Date	Modified Date
XY-23-463291	2/2	Ready	kmckinley@indicalab.com	All Positive	Routine	Tue Apr 11 2023 06:13 PM	Fri Dec 08 20
XY-23-000132	2/2	Ready	jredemann@salud.um.edu	Unassigned Case	Routine	Mon Jan 23 2023 10:14 AM	Fri Aug 18 20
XY-22-699866	1/1	Ready	jredemann@salud.um.edu	Testing	Routine	Mon Jan 23 2023 10:10 AM	Mon Jan 23 2
XY-22-463291	2/2	Incomplete	unassigned	none	Routine	Tue Apr 11 2023 06:15 PM	Tue Dec 12 2
XY-22-369827	2/2	Ready	unassigned	none	Routine	Tue Apr 11 2023 07:02 PM	Tue Dec 12 2
XX0787827	5/5	Ready	indicalabtesting@gmail.com	None	Routine	Thu Jul 13 2023 04:08 PM	Tue Dec 12 2
XX0698477	5/5	Incomplete	indicalabtesting@gmail.com	None	Routine	Fri Jul 14 2023 10:37 AM	Tue Dec 12 2
XX016309	5/5	Incomplete	mloedge@indicalab.com	None	Routine	Mon Aug 14 2023 09:53 AM	Tue Aug 15 2
XX137779	5/5	Ready	reyatt@indicalab.com	None	Routine	Thu Jul 13 2023 04:08 PM	Mon Jul 24 2
XX001972	4/4	Incomplete	unassigned	None	Routine	Thu Jul 13 2023 06:18 AM	Wed Aug 30
XX001972	5/5	Work in Progress	reyatt@indicalab.com	None	Routine	Thu Jul 13 2023 04:08 PM	Mon Oct 09
XX000428	5/5	Incomplete	reyatt@indicalab.com	None	Routine	Thu Jul 13 2023 04:08 PM	Fri Jul 14 202
VSI	3/3	Incomplete	unassigned	Unassigned Case	Routine	Fri Mar 03 2023 02:32 PM	Thu Jun 22 2
UB_72	1/1	Incomplete	unassigned	None	Routine	Fri Aug 11 2023 04:41 PM	Fri Aug 11 20
UB_356	2/2	Incomplete	unassigned	None	Routine	Fri Aug 11 2023 04:58 PM	Fri Aug 11 20
UB_203	1/1	Incomplete	unassigned	None	Routine	Fri Aug 11 2023 04:43 PM	Fri Aug 11 20
UB_126	3/3	Ready	unassigned	None	Routine	Fri Aug 11 2023 03:00 PM	Fri Aug 25 20
Talorial 123	0/0	Incomplete	unassigned	None	Routine	Tue Dec 13 2022 01:50 PM	Tue Dec 13 2
TRF-IN-072	5/5	Incomplete	mloedge@indicalab.com	None	Routine	Thu Aug 10 2023 06:15 AM	Thu Aug 10 2
TRF-IN-068	5/5	Incomplete	mloedge@indicalab.com	None	Routine	Thu Aug 10 2023 06:15 AM	Thu Aug 10 2
TissueDetectionCase	1/1	Awaiting Slides	unassigned	None	Routine	Thu Mar 10 2022 04:16 PM	Tue Nov 29 2
Testing	1/1	QC	dclams@indicalab.com	None	Routine	Fri Oct 07 2022 01:03 PM	Mon Jul 24 2

# CASE-CENTRIC WORKFLOWS



# INTUITIVE WORKSPACE

For In Vitro Diagnostic Use

# A PLATFORM OPTIMIZED FOR AP



## Streamlined Pathology

HALO AP<sup>®</sup> organizes images and metadata, offering flexible options for worklist management. Its intuitive case viewer integrates digital slides, quantitative data, synoptic reports, gross details, patient information and past surgical pathology reports in one location.

## Integrated Reporting

Whether you're following standardized guidelines or designing your own proprietary reporting templates, HALO AP<sup>®</sup> lets you develop customized synoptic reports, and display these alongside case images.





For In Vitro Diagnostic Use



# NETWORK AND COLLABORATE



## Multidisciplinary Team Meetings

Modernize MDT and tumor board preparation by efficiently structuring case reviews, annotations, and case notes within HALO AP®, where you can instantly navigate to histological regions of interest and notes with a single click.

## Collaboration and Remote Diagnostics

With all your slide images and case information in a single application that you can access from anywhere, you'll have the flexibility you need to provide the best patient care possible.

Increase the efficiency of your diagnoses by reviewing slides the moment they are available for sign-out.

Request second opinions, levels, and additional studies with the click of a mouse, saving on time and eliminating logistical expenses.

# FUTURE-PROOF YOUR LAB WITH AI

## AI and Image Analysis

HALO Clinical AI provides labs with automated decision-support tools for the identification and grading of cancer, all integrated seamlessly into HALO AP®.

- + Perform and review quantitative analysis anytime, anywhere, and view results in the browser-based interface
- + Leverage AI-based analysis in your reports
- + Complement your expertise by using AI as a post-diagnosis quality check or to triage slides for expedited review of the most urgent cases

### HALO Prostate AI

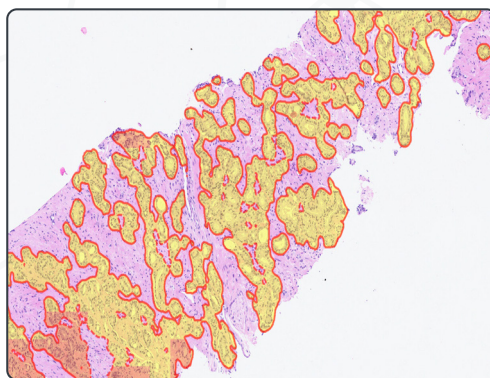

Identification and grading of prostate cancer

For In Vitro Diagnostic Use

# A PATHOLOGY LAB THAT JUST WORKS



## An Ecosystem for Pathology

HALO AP® offers a comprehensive, future-ready ecosystem with the tools pathologists need. Experience the future of pathology – streamlined MDT workflows, reduced turnaround times, and the ability to integrate AI and image analysis.

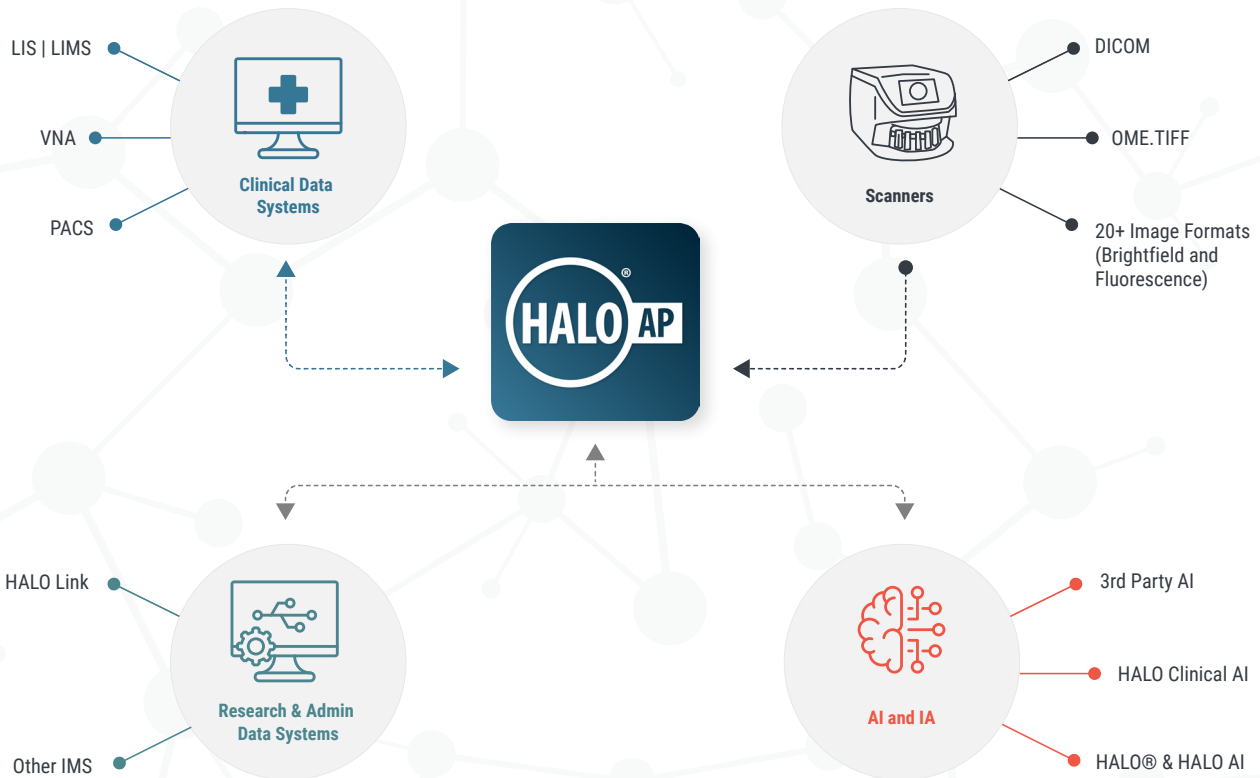

**HALO AP®** is compatible with a wide range of brightfield and fluorescent image file formats, including DICOM and OME.TIFF. It supports slide deidentification for research and algorithm development workflows, ensuring data privacy and security. Bidirectional connectivity via API enables seamless integration with existing laboratory systems.



# DIGITAL PATHOLOGY

## Focus on Experience

Adopting digital pathology is complex, but it doesn't have to be complicated. Leica Biosystems is proud to partner with Indica Labs to deliver comprehensive digital pathology solutions by combining expertise in scanners, image management, and image analysis software. Leica Biosystems can clarify your organization's path to digitally driven discoveries through our world-leading, modular technology that is deployed in thousands of digital pathology implementations worldwide.

HALO AP® is CE-IVDR marked for in-vitro diagnostic use in Europe, the UK, and Switzerland. In addition, HALO AP® provides built-in compliance with FDA 21 CFR Part 11, HIPAA, and GDPR.

HALO AI Prostate is CE-marked for in-vitro diagnostic use in Europe, the UK, and Switzerland. HALO AI Prostate is accessed via the HALO AP® enterprise digital pathology platform.

LEICA BIOSYSTEMS IS AN INTERNATIONAL COMPANY WITH A STRONG NETWORK OF WORLDWIDE CUSTOMER SERVICES  
For detailed contact information on your nearest sales office or distributor please visit our website: [LeicaBiosystems.com](https://www.LeicaBiosystems.com)

### For In Vitro Diagnostic Use



Copyright © 2025 Leica Biosystems, a division of Leica Microsystems Inc. All Rights Reserved. LEICA and the Leica logo are registered trademarks of Leica Microsystems IR GmbH. Aperio, GT 450, and GT are trademarks of the Leica Biosystems group of companies in the USA and optionally in other countries. Other logos, product and/or company names might be trademarks of their respective owners.

Leica Biosystems is a global leader in workflow solutions and automation. As the only company to own the workflow from biopsy to diagnosis, we are uniquely positioned to break down the barriers between each of these steps. Our mission of "Advancing Cancer Diagnostics, Improving Lives" is at the heart of our corporate culture. Our easy-to-use and consistently reliable offerings help improve workflow efficiency and diagnostic confidence. The company is represented in over 100 countries. It has manufacturing facilities in 9 countries, sales and service organizations in 19 countries, and an international network of dealers. The company is headquartered in Nussloch, Germany. Visit [LeicaBiosystems.com](https://www.LeicaBiosystems.com) for more information.